

As of April 6, 2020

## Region 2: Central & Southeast Washington

Asotin, Benton, Chelan, Columbia, Douglas, Franklin, Garfield, Kittitas, Klickitat, Walla Walla, Whitman & Yakima counties

### Tracts with Low Self-Response Rates

Find the following information in the table below:

1. The 2020 Census tract number, the county in which this tract is located, and the nearest city/place to that Census tract *(Note: Some tracts have been displayed with an enlarged point to be viewable at the regional scale)*
2. The self-response rate of this tract to date
3. The "hard-to-survey" populations contributing to a potentially lower response rate for that tract as identified by the Census Bureau
4. The 2020 Census outreach and education coalition partners located nearest to that tract and any other helpful demographic geographic characteristics that may facilitate targeted outreach

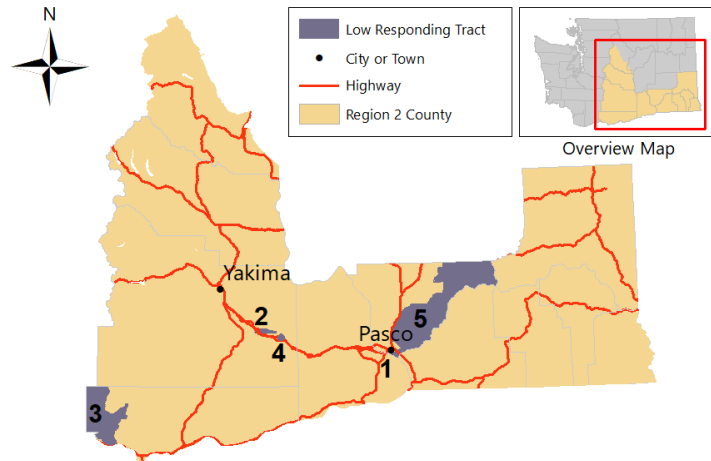

Map #	Tract # County Nearest City/Place	Response Rate	Predicted Low Response Factors (per Census Bureau)	Nearest Coalition Partners and Relevant Tract Features
1	Tract: 201.01 County: Franklin City/Place: Pasco	20.8%  (No mail return in 2010)	13% white 86% Latino 34% Spanish 18% no internet 23% moved in 2015 or later	
2	Tract: 21.04 County: Yakima City/Place: Granger	21.9%  Difference from 2010 Mail-In: -50.6%	20% white 79% Latino 10% Spanish 32% renters 26% below federal poverty level 29% no internet	Nuestra Casa, Yakama El Censo, La Casa Hogar, APIC-YKM
3	Tract: 9503.02 County: Klickitat City/Place: Bingen	24.3%  Difference from 2010 Mail-In: -54.3%	21% Latino 29% renters \$61,000 median household income 14% no internet 21% vacant	SW WA Communities United for Change, The Noble Foundation
4	Tract: 20.05 County: Yakima City/Place: Sunnyside	26.3%  Difference from 2010 Mail-In: -47.6%	16% white 82% Latino 16% Spanish 38% renters 24% below federal poverty level 19% no internet	Nuestra Casa, Yakama El Censo, La Casa Hogar, APIC-YKM
5	Tract: 207 County: Franklin City/Place: Pasco	26.3%  Difference from 2010 Mail-In: -50.4%	27% Latino 32% renters \$73,000 median household income 19% no internet 16% vacant	