

As of April 6, 2020

## Region 1: Northeastern Washington

Adams, Chelan, Douglas, Ferry, Grant, Lincoln, Okanogan, Pend Oreille, Spokane & Stevens counties

### Tracts with Low Self-Response Rates

Find the following information in the table below:

1. The 2020 Census tract number, the county in which this tract is located, and the nearest city/place to that Census tract
2. The self-response rate of this tract to date
3. The "hard-to-survey" populations contributing to a potentially lower response rate for that tract as identified by the Census Bureau
4. The 2020 Census outreach and education coalition partners located nearest to that tract and any other helpful demographic geographic characteristics that may facilitate targeted outreach

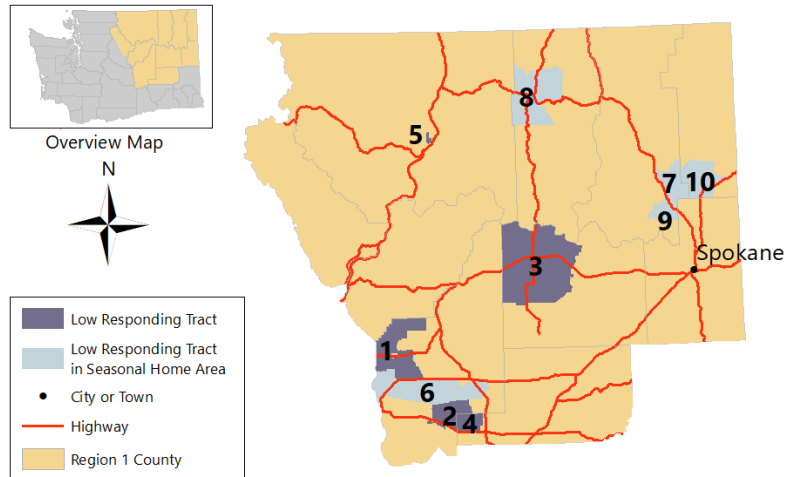

Map #	Tract # County Nearest City/Place	Response Rate	Predicted Low Response Factors (per Census Bureau)	Nearest Coalition Partners and Relevant Tract Features
1	Tract: 105 County: Grant City/Place: Quincy	21.1%  Difference from 2010 Mail-In: -60.8%	19% Latino 18% no internet \$76,000 median household income	Wenatchee CAFE (nearby in Region 1)
2	Tract: 114.01 County: Grant City/Place: Royal City	22.1%  Difference from 2010 Mail-In: -60.1%	60% Latino 26% Spanish 38% renters 21% no internet 18% moved in 2015 or later 19% vacant	Nuestra Casa, Yakama El Censo, La Casa Hogar, APIC-YKM (nearby in Region 1)
3	Tract: 9603 County: Lincoln City/Place: Wilbur	24.7%  Difference from 2010 Mail-In: -60.1%	89% white 15% no internet 26% vacant	
4	Tract: 9503.02 County: Adams City/Place: Othello	25.9%  Difference from 2010 Mail-In: -50.3%	23% white 76% Latino 25% Spanish 36% renters 25% below federal poverty level 34% no internet	Nuestra Casa, Yakama El Censo, La Casa Hogar, APIC-YKM (nearby in Region 1)
5	Tract: 9706.02 County: Okanogan City/Place: Omak	29.2%  Difference from 2010 Mail-In: -45.4%	5% American Indian/Alaskan Native 14% Latino 33% renters 21% below federal poverty level 21% no internet 21% moved in 2015 or later	Adjacent to Colville Indian Reservation

## Tracts with Relatively High Percentages of Seasonally Vacant Units *and* Low Response Rates

This table highlights tracts with low self-response rates to date that contain a relatively high percentage (>30%) of seasonally vacant units (e.g., summer homes, second residences, cabins) where many respondents likely have a “usual home elsewhere,” targeted outreach may not be effective, and Census Bureau staff will classify many of the seasonally vacant homes during nonresponse follow-up.

Map #	Tract # County	Response Rate
6	Tract: 107 County: Grant	20.8%
7	Tract: 9513.02 County: Stevens	24.7%
8	Tract: 9702 County: Ferry	29.6%
10	Tract: 9513.01 County: Stevens	29.9%
9	Tract: 9704 County: Pend Oreille	30.4%